8 - 1

Maler

Allegro impetuoso

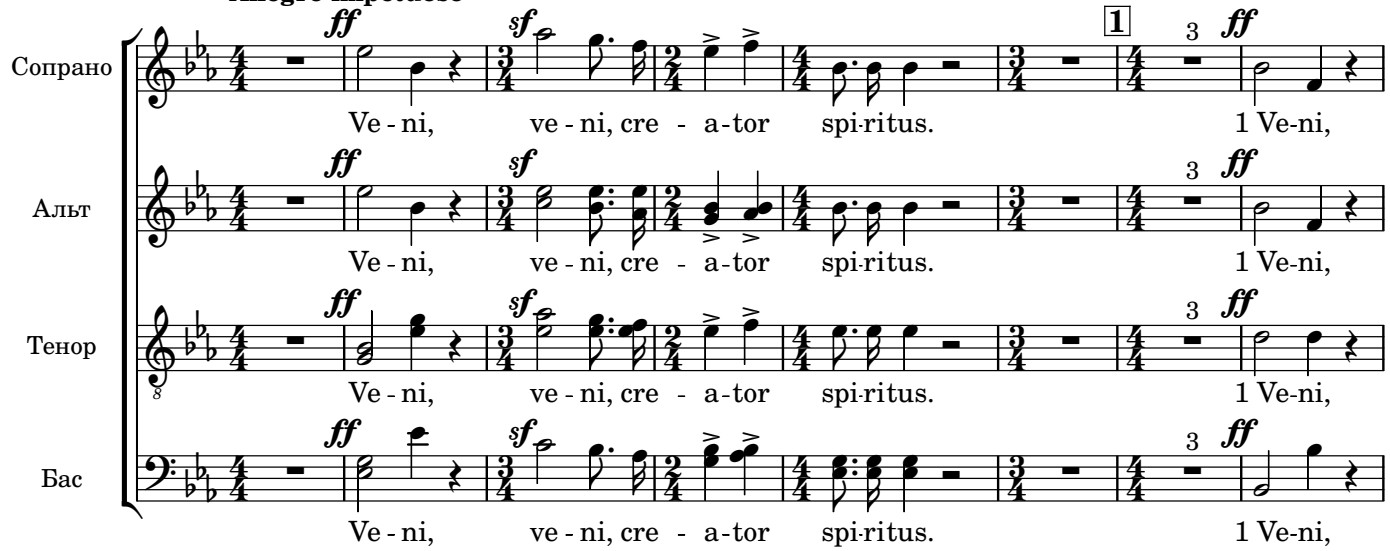

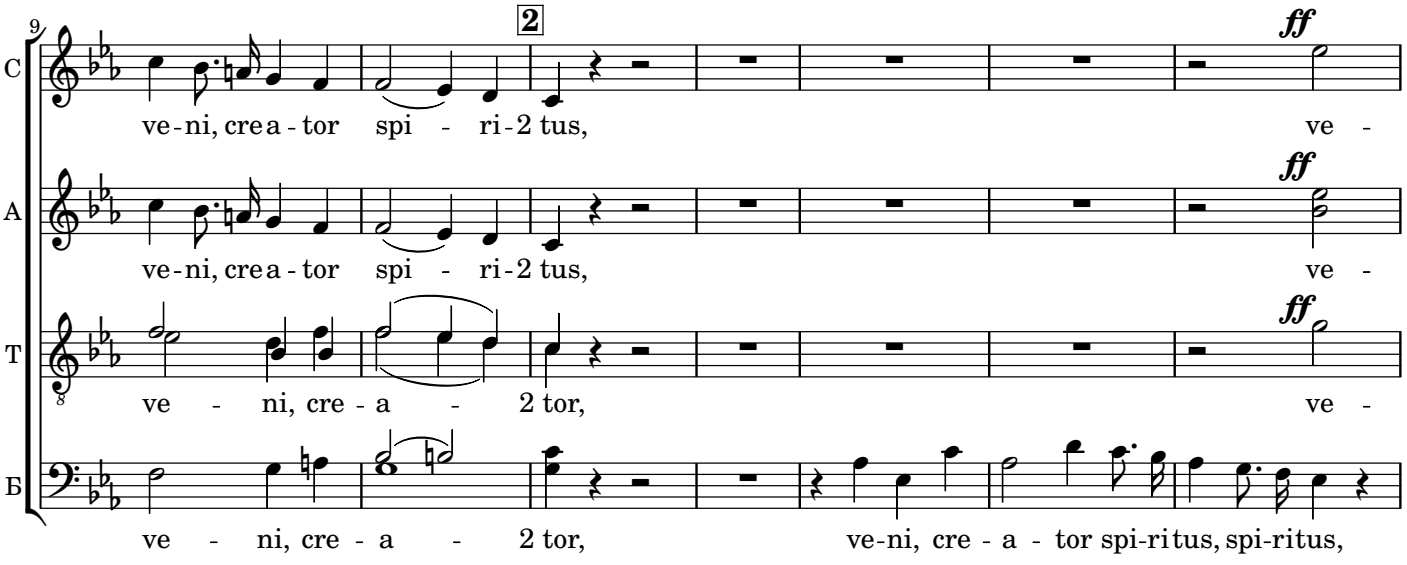

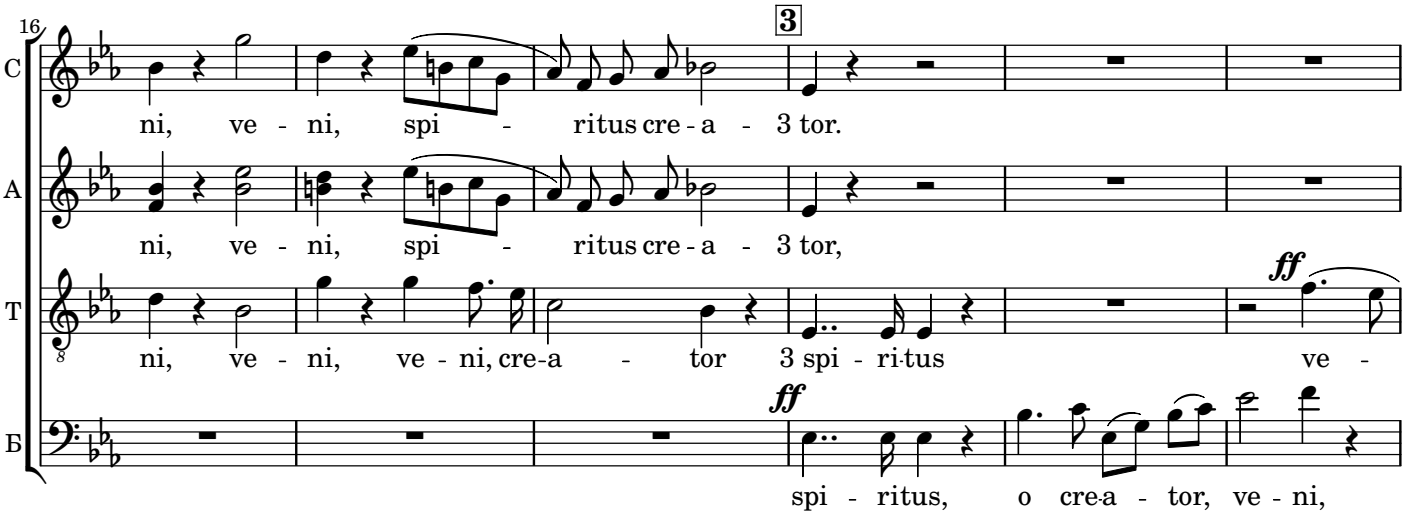

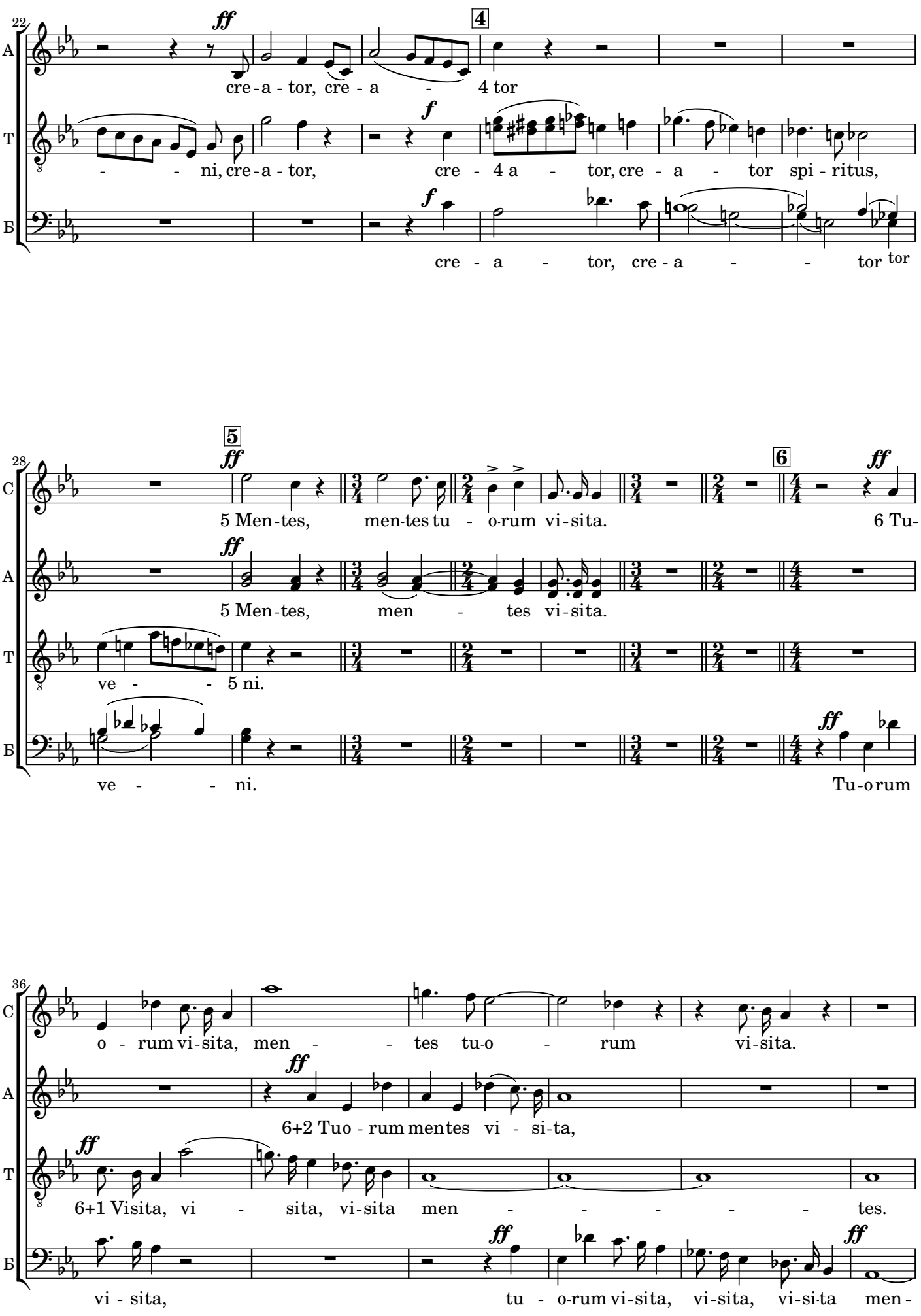
22
A
T
Б
ff
cre - a - tor, cre - a - 4 tor
4
f
- - ni, cre - a - tor, cre - 4 a - tor, cre - a - tor spi - ritus,
cre - a - tor, cre - a - - tor tor
28
C
A
T
Б
5
ff
5 Men - tes, men - tes tu - o - rum vi - sita.
6
6 Tu-
5 Men - tes, men - tes vi - sita.
ve - - - 5 ni.
ve - - - ni.
Tu - o rum
36
o - rum vi - sita, men - - - tes tu - o - rum vi - sita.
6+2 Tuo - rum mentes vi - si - ta,
6+1 Visita, vi - sita, vi - sita men - - - - - - tes.
vi - sita, tu - o - rum vi - sita, vi - sita, vi - si - ta men -

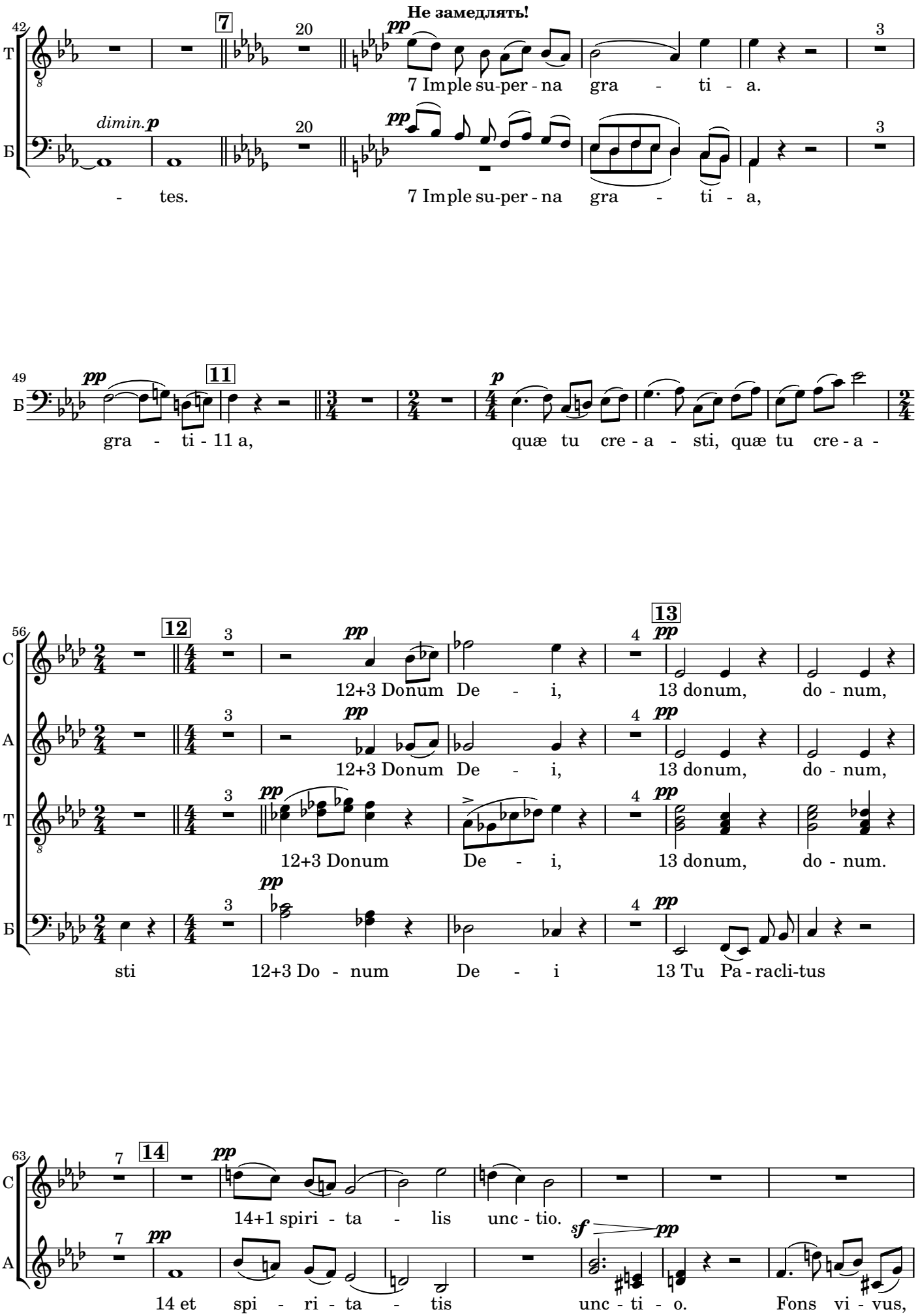
Не замедлять!

- tes.

gra - ti - 11 a,
quæ tu cre-a - sti, quæ tu cre-a -
12+3 Donum De - i,
13 donum, do-num,

sti

13 Tu Pa-racli-tus
14+1 spiri - ta - lis unc-tio.
14 et spi - ri - ta - tis
unc-ti - o.
Fons vi - vus,

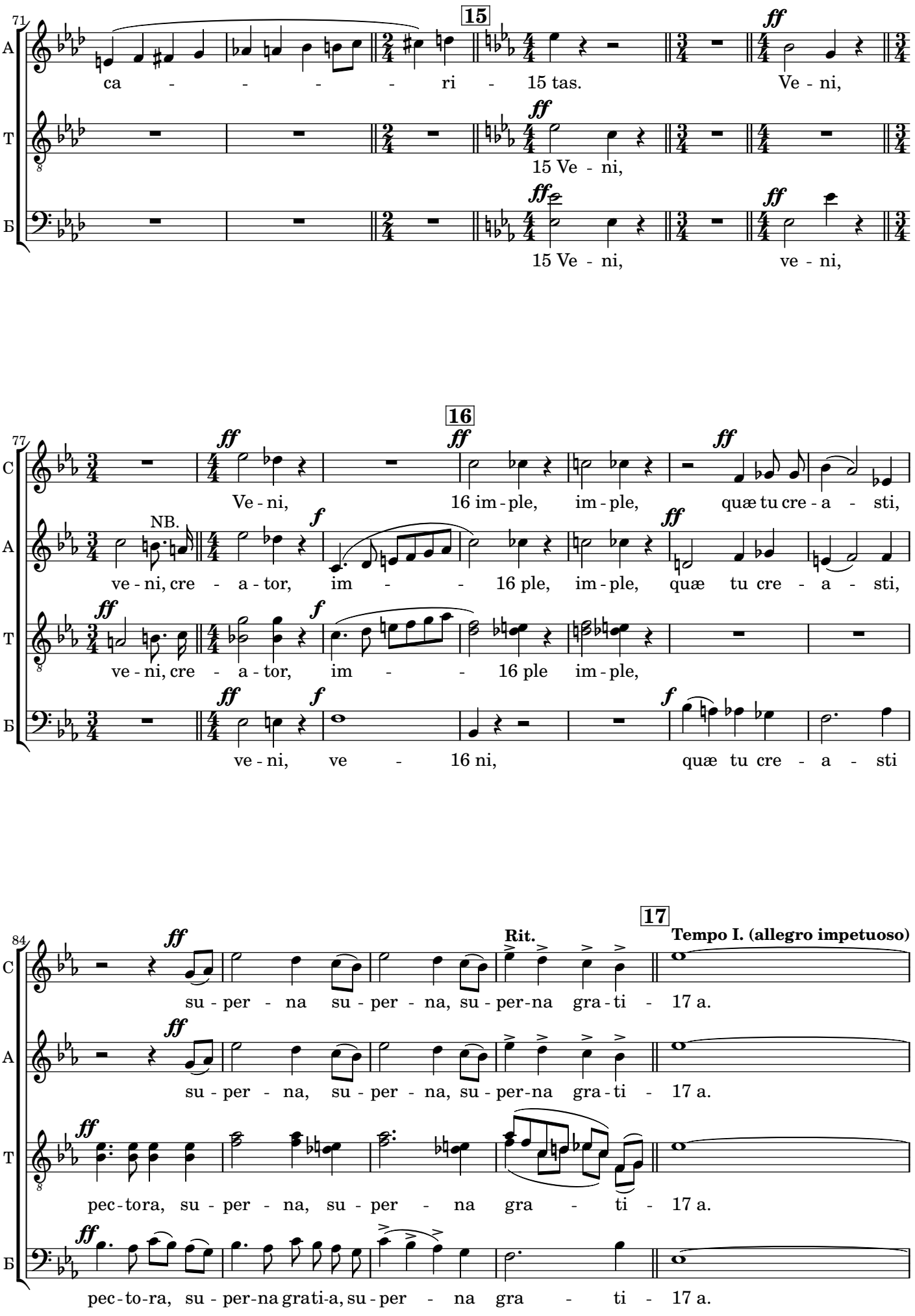
71
A
ca - - - - - ri - 15 tas. Ve - ni,
15
ff
T
15 Ve - ni,
Б
15 Ve - ni, ve - ni,
77
C
Ve - ni, 16 im - ple, im - ple, quæ tu cre - a - sti,
16
A
NB.
ve - ni, cre - a - tor, im - - 16 ple, im - ple, quæ tu cre - a - sti,
T
ve - ni, cre - a - tor, im - - 16 ple im - ple,
Б
ve - ni, ve - 16 ni, quæ tu cre - a - sti
84
17
Rit.
Tempo I. (allegro impetuoso)
C
su - per - na su - per - na, su - per-na gra - ti - 17 a.
A
su - per - na, su - per - na, su - per-na gra - ti - 17 a.
T
pec-tora, su - per - na, su - per - na gra - ti - 17 a.
Б
pec-to-ra, su - per-na grati-a, su - per - na gra - ti - 17 a.

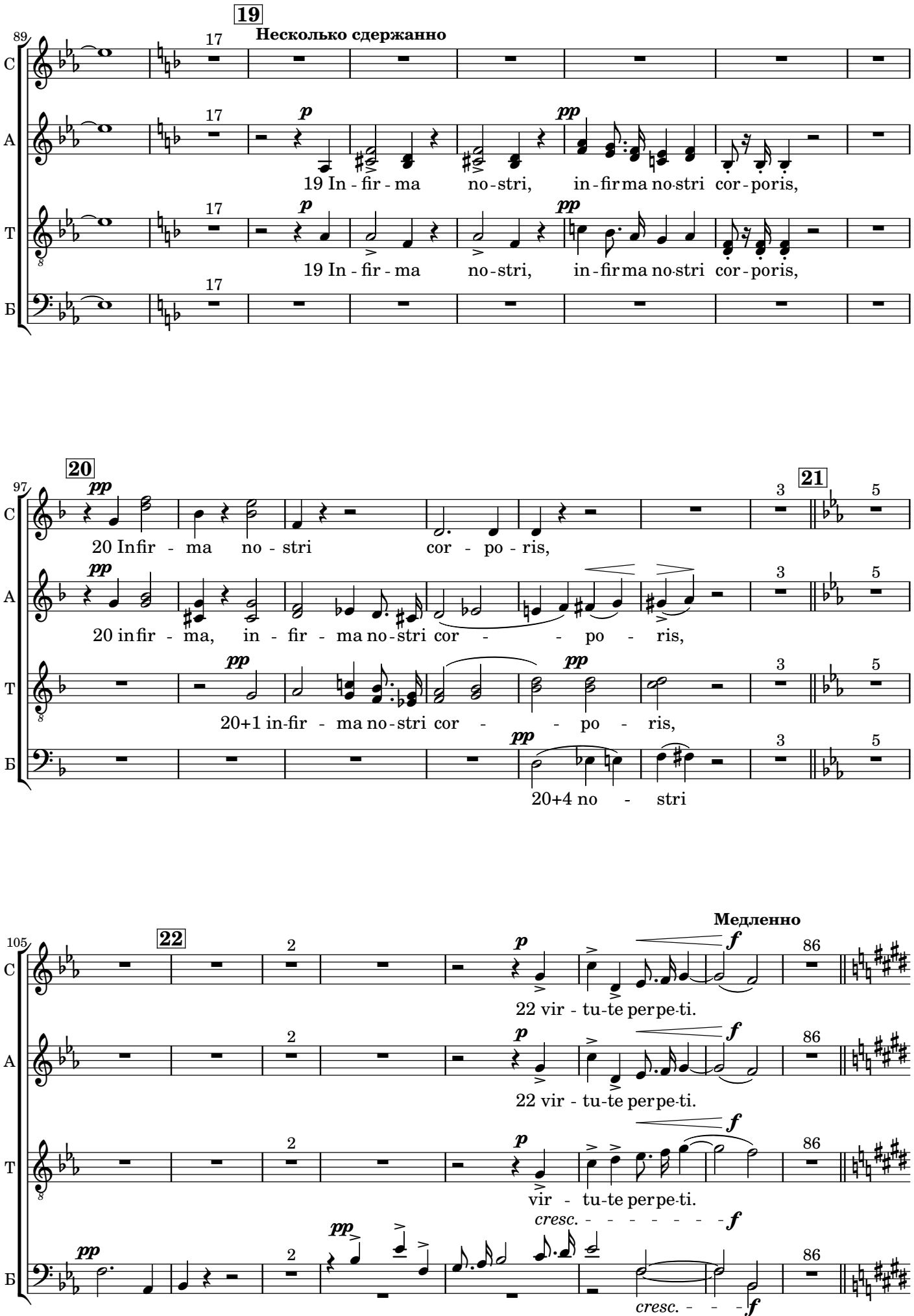
19
Несколько сдержанно
19 In - fir - ma no - stri, in - fir ma no - stri cor - po ris,
19 In - fir - ma no - stri, in - fir ma no - stri cor - po ris,
20
20 In fir - ma no - stri cor - po - ris,
21
20 in fir - ma, in - fir - ma no - stri cor - - po - ris,
20+1 in-fir - ma no - stri cor - - po - ris,
20+4 no - stri
22
Медленно
22 vir - tu - te per pe - ti.
22 vir - tu - te per pe - ti.
vir - tu - te per pe - ti.
cresc.
21+5 cor po - ris,
22+3 virtu - te per peti, per pe - ti fir - mans.
cresc.

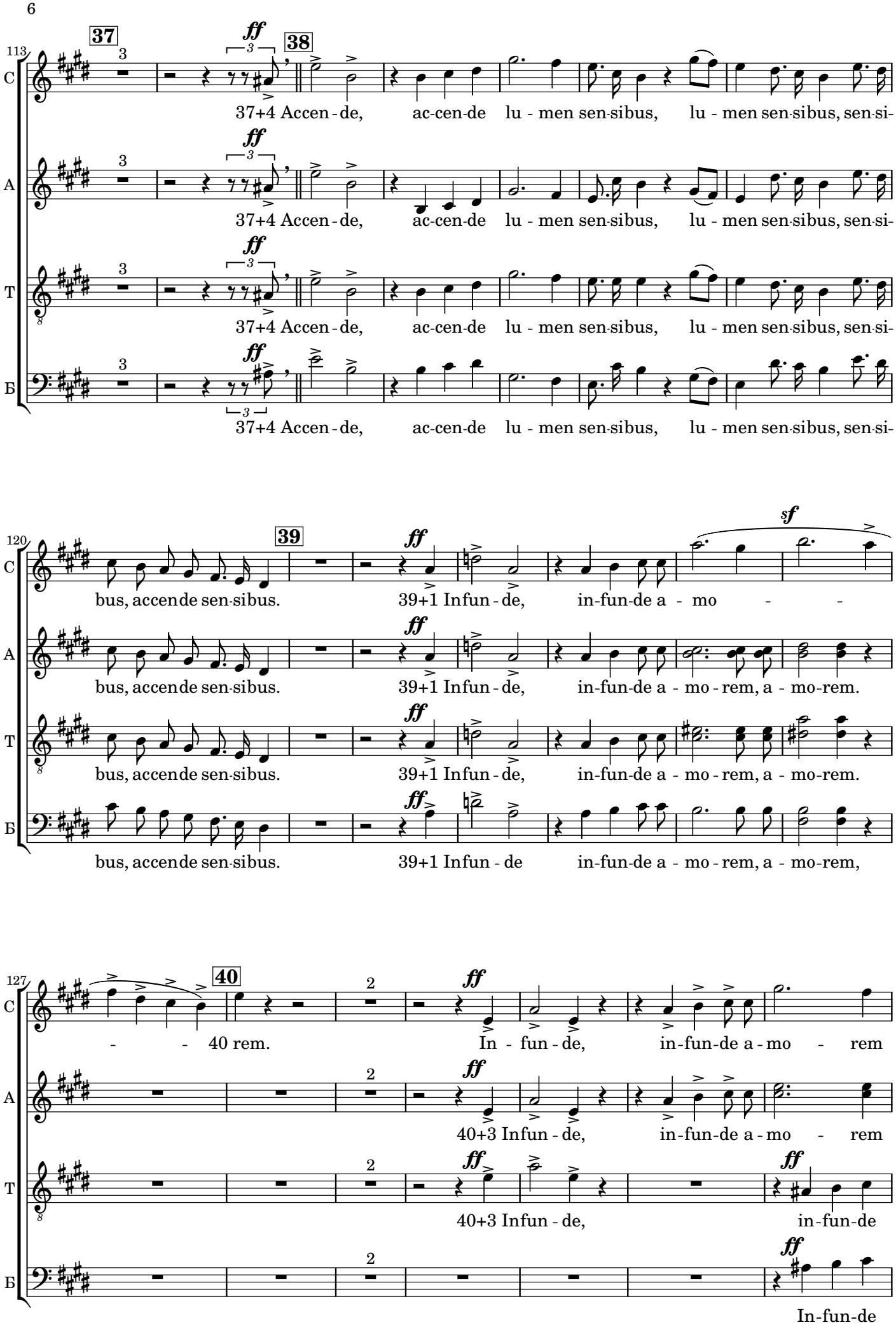
113
37
38
39
40
120
127
С
А
Т
Б
37+4 Accen - de, ac-cen-de lu - men sen-sibus, lu - men sen-sibus, sen-si-
bus, accende sen-sibus.
39+1 In fun - de, in-fun-de a - mo - rem, a - mo-rem.
40 rem.
40+3 In fun - de, in-fun-de a - mo - rem
In-fun-de

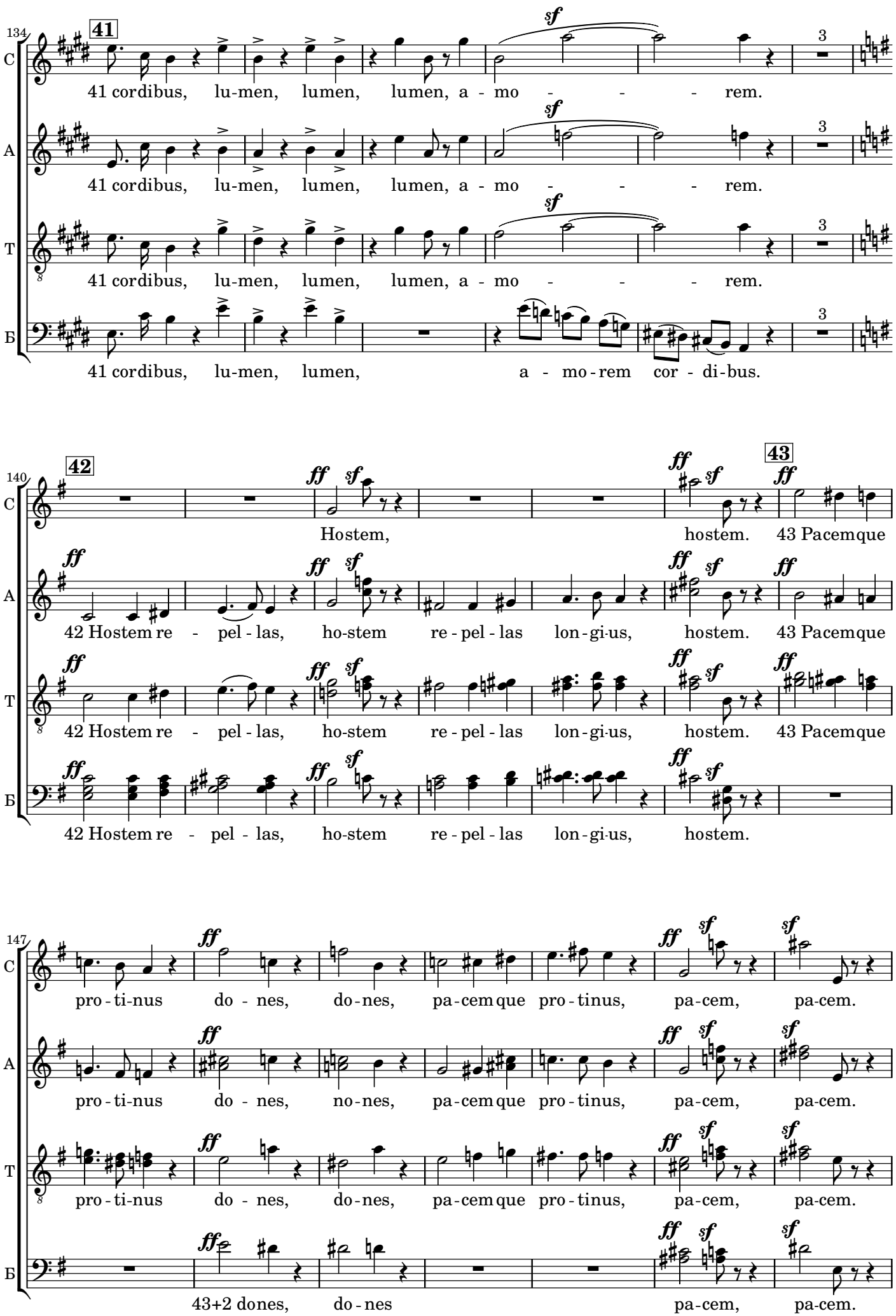
134
41
C
41 cordibus, lu-men, lumen, lumen, a - mo - - - rem.
A
41 cordibus, lu-men, lumen, lumen, a - mo - - - rem.
T
41 cordibus, lu-men, lumen, lumen, a - mo - - - rem.
Б
41 cordibus, lu-men, lumen, a - mo - rem cor - di - bus.
140
42
C
Hostem, hostem. 43 Pacemque
A
42 Hostem re - pel - las, ho-stem re - pel - las lon - gi-us, hostem. 43 Pacemque
T
42 Hostem re - pel - las, ho-stem re - pel - las lon - gi-us, hostem. 43 Pacemque
Б
42 Hostem re - pel - las, ho-stem re - pel - las lon - gi-us, hostem.
147
C
pro - ti-nus do - nes, do-nes, pa-cem que pro - tinus, pa-cem, pa-cem.
A
pro - ti-nus do - nes, no-nes, pa-cem que pro - tinus, pa-cem, pa-cem.
T
pro - ti-nus do - nes, do-nes, pa-cem que pro - tinus, pa-cem, pa-cem.
Б
43+2 dones, do - nes pa-cem, pa-cem.

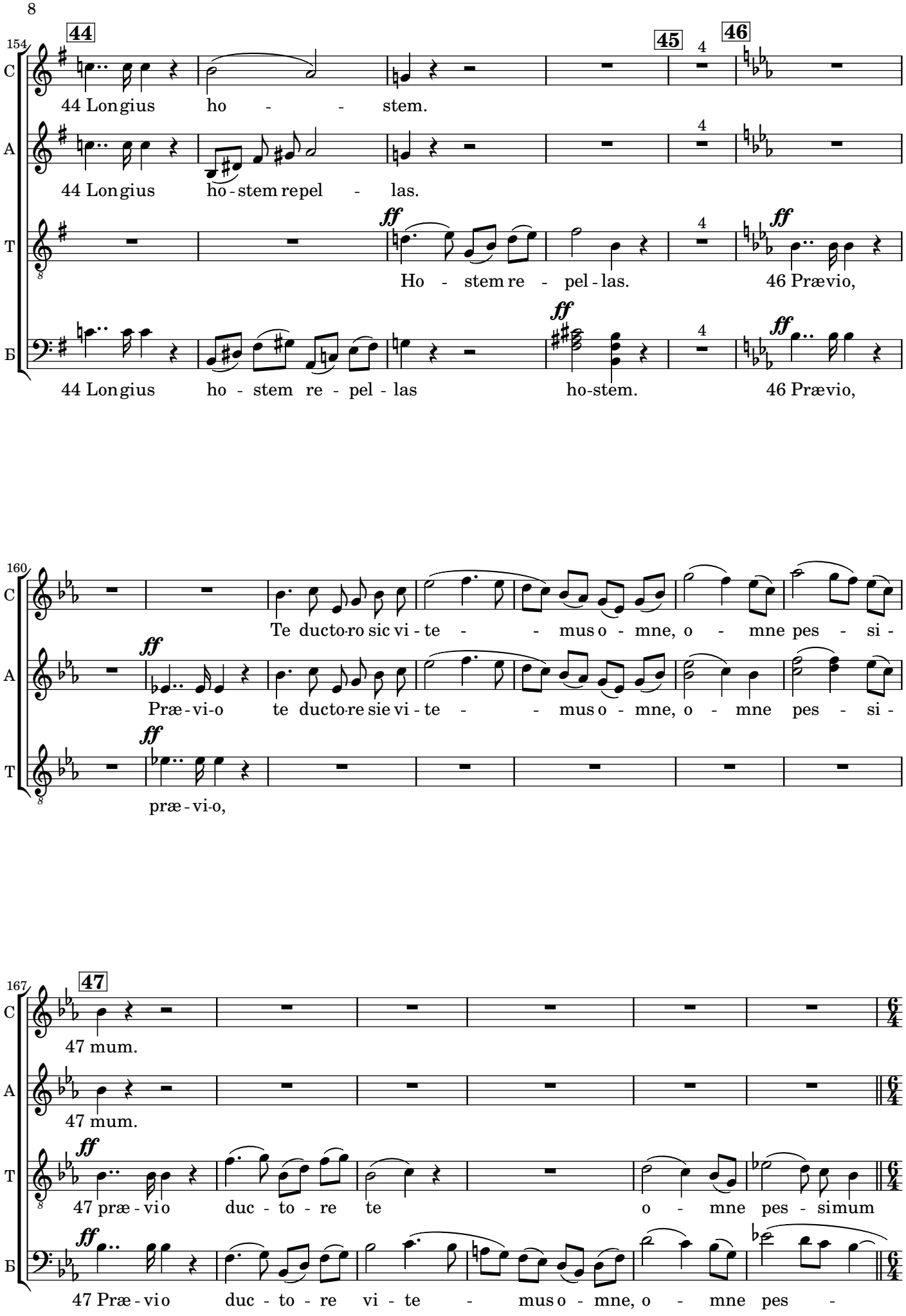
154
44
45
46
C
A
T
Б
44 Longius ho - - stem.
44 Longius ho - stem repel - las.
Ho - stem re - pel - las.
46 Prævio,
44 Longius ho - stem re - pel - las
ho-stem.
46 Prævio,
160
Te ducto-ro sic vi - te - - mus o - mne, o - mne pes - si -
Præ - vi-o te ducto-re sie vi - te - - mus o - mne, o - mne pes - si -
præ - vi-o,
167
47
47 mum.
47 mum.
47 præ - vio duc - to - re te o - mne pes - simum
47 Præ - vio duc - to - re vi - te - mus o - mne, o - mne pes -

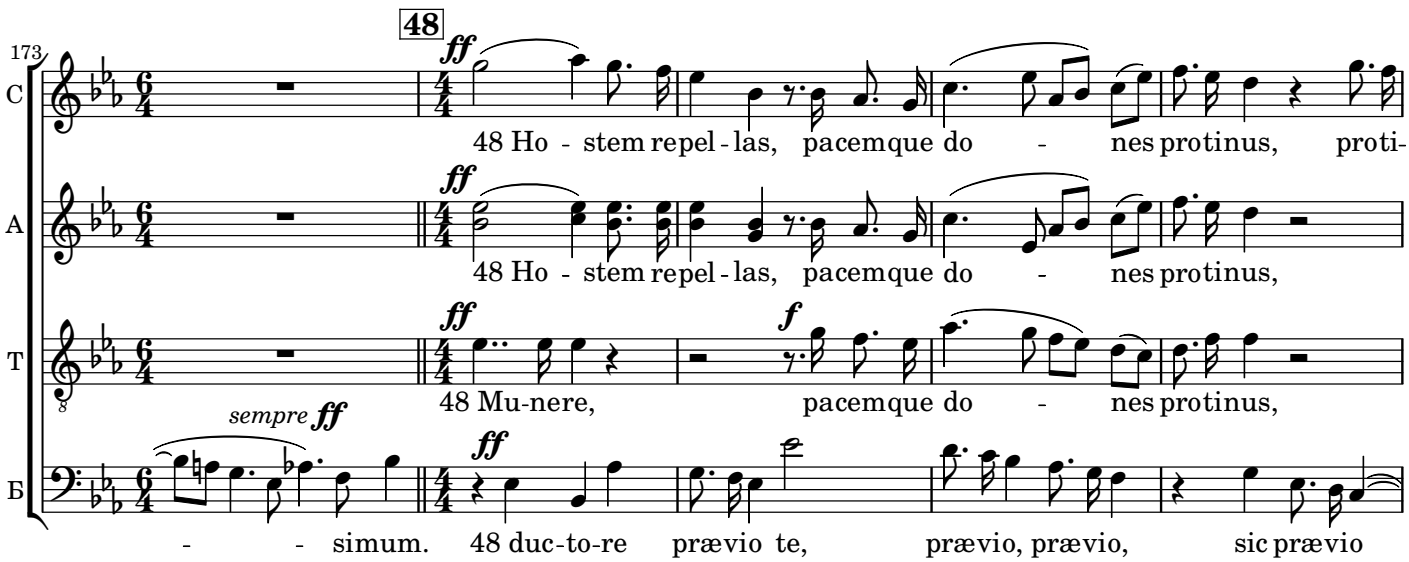
173
48
ff
48 Ho - stem repel - las, pacemque do - nes protinus, proti-
48 Ho - stem repel - las, pacemque do - nes protinus,
f
48 Mu-nere, pacemque do - nes protinus,
sempre ff
- - simum. 48 duc-to-re prævio te, prævio, prævio, sic prævio

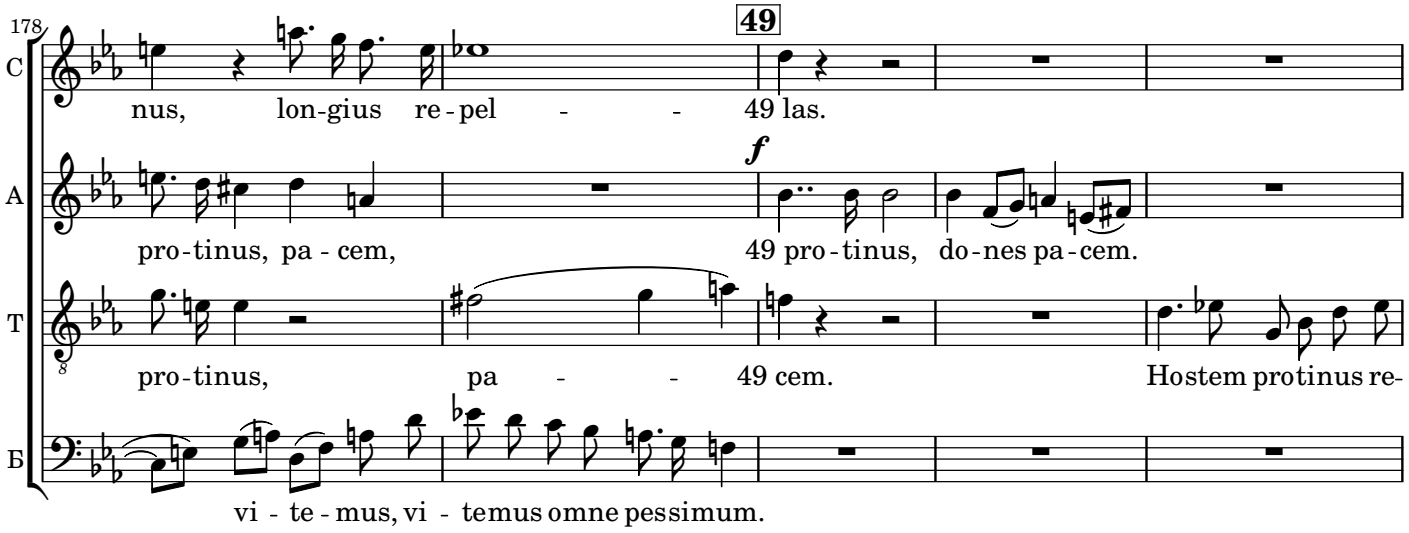
178
49
nus, lon-gius re-pel - - 49 las.
pro-tinus, pa - cem,
f
49 pro-tinus, do-nes pa-cem.
pro-tinus, pa - - 49 cem. Hostem protinus re-
vi - te - mus, vi - temus omne pessimum.

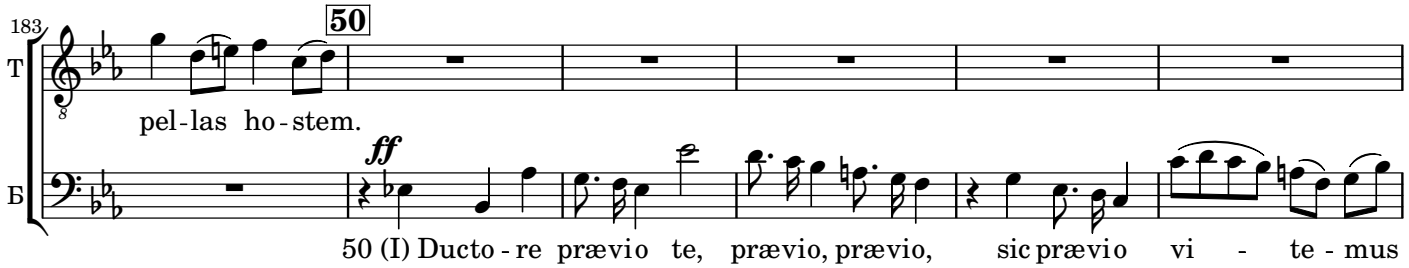
183
50
pel-las ho-stem.
ff
50 (I) Ducto-re prævio te, prævio, prævio, sic prævio vi - te - mus

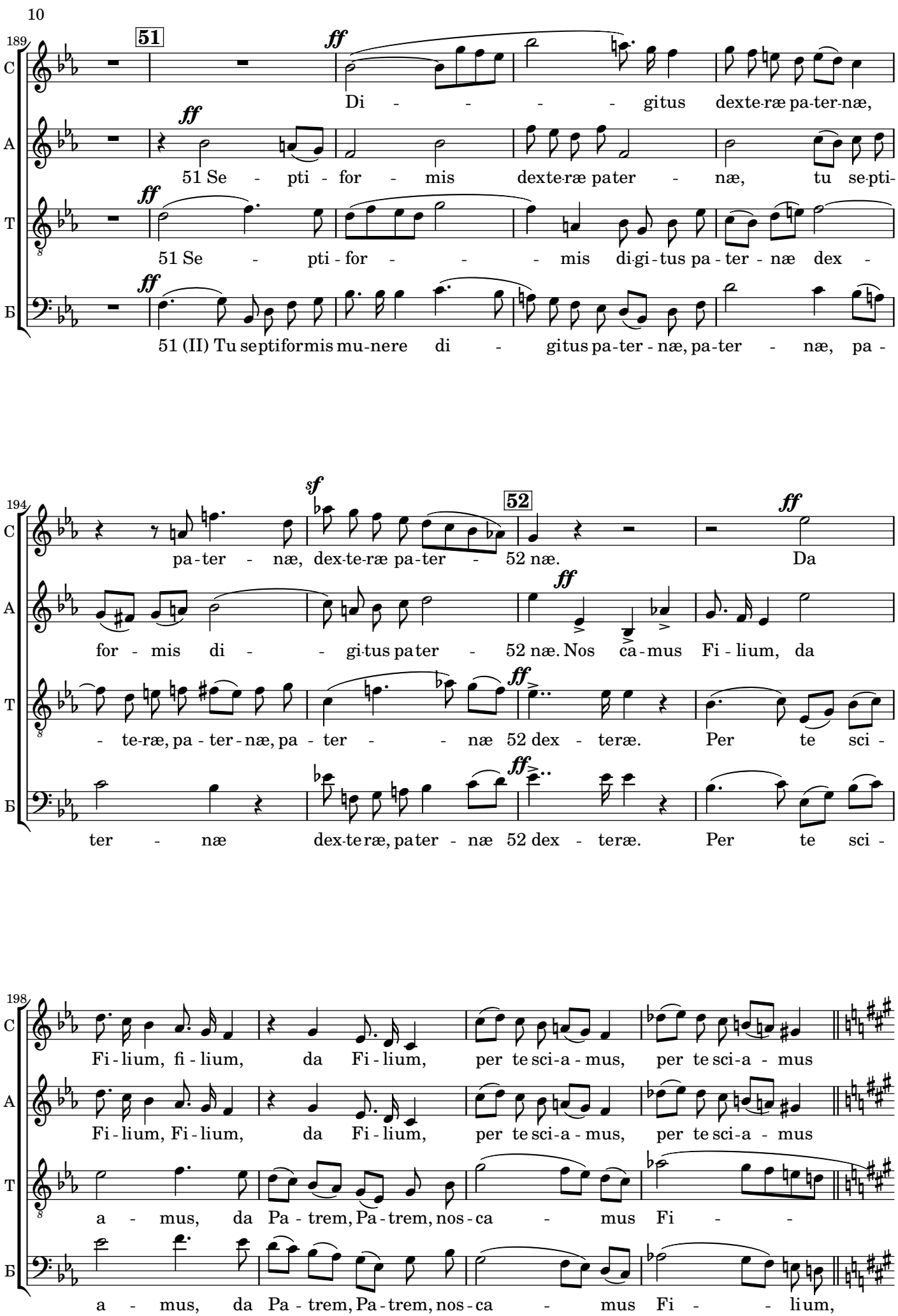
189
51
ff
C
Di - - - - - gitus dexte-ræ pa-ter-næ,
A
51 Se - pti - for - mis dexte-ræ pater - næ, tu se-pti-
T
51 Se - pti - for - - - mis di-gi-tus pa - ter - næ dex -
Б
51 (II) Tu septiformis mu-nere di - gitus pa-ter - næ, pa-ter - næ, pa -
194
sf
52
ff
pa - ter - næ, dex-te-ræ pa-ter - 52 næ. Da
for - mis di - - gi-tus pater - 52 næ. Nos ca - mus Fi - lium, da
- te-ræ, pa - ter - næ, pa - ter - - - næ 52 dex - teræ. Per te sci -
ter - næ dex-te-ræ, pater - næ 52 dex - teræ. Per te sci -
198
Fi - lium, fi - lium, da Fi - lium, per te sci-a - mus, per te sci-a - mus
Fi - lium, Fi - lium, da Fi - lium, per te sci-a - mus, per te sci-a - mus
a - mus, da Pa - trem, Pa - trem, nos - ca - mus Fi - -
a - mus, da Pa - trem, Pa - trem, nos - ca - mus Fi - - lium,

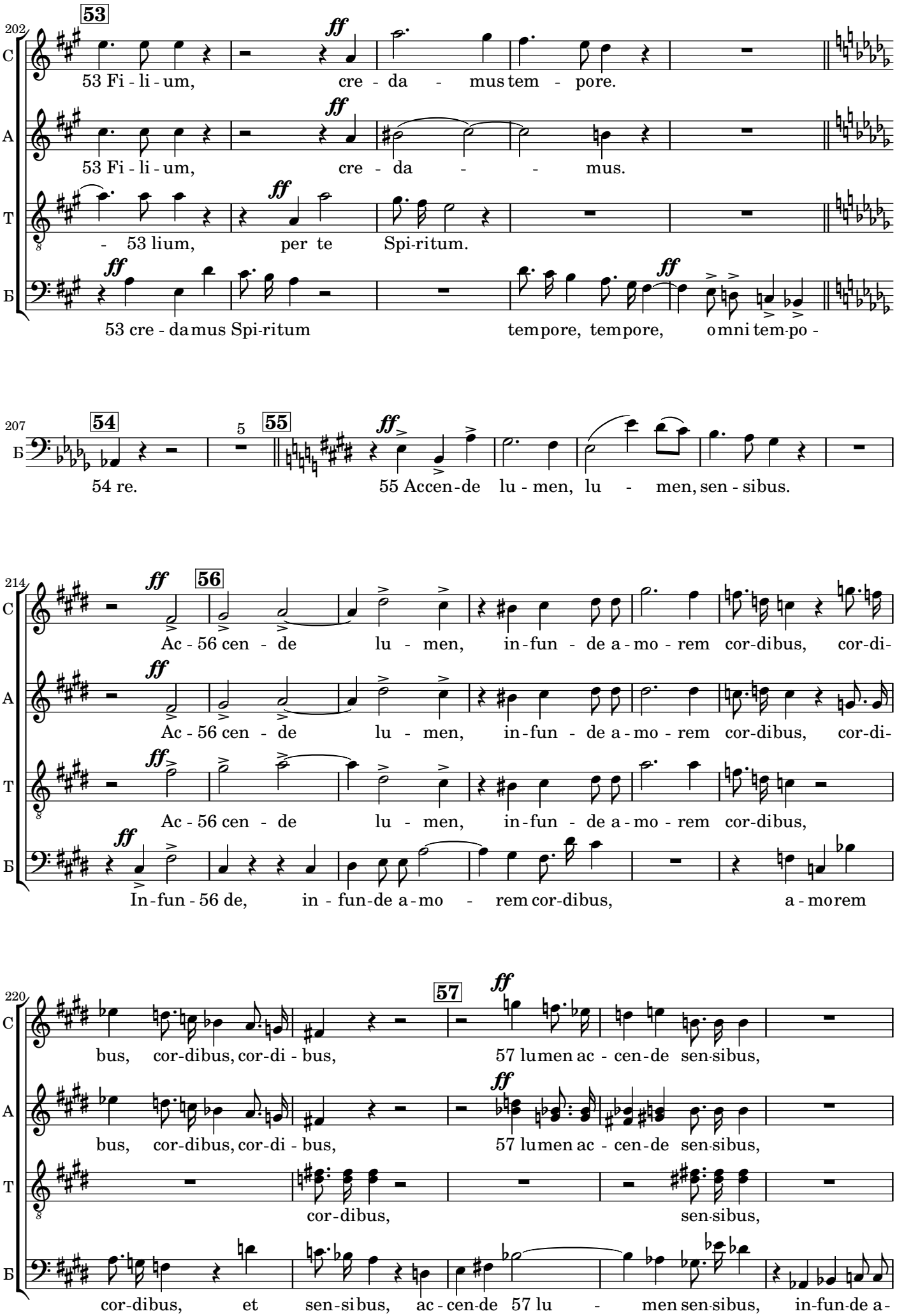
202
53
C
A
T
Б
53 Fi - li - um, cre - da - mus tem - pore.
53 Fi - li - um, cre - da - - mus.
- 53 lium, per te Spi-ritum.
53 cre - da mus Spi-ritum tempore, tempore, omni tem-po -
207
54
5
55
54 re.
55 Accen - de lu - men, lu - men, sen - sibus.
214
56
Ac - 56 cen - de lu - men, in - fun - de a - mo - rem cor-dibus, cor-di-
Ac - 56 cen - de lu - men, in - fun - de a - mo - rem cor-dibus, cor-di-
Ac - 56 cen - de lu - men, in - fun - de a - mo - rem cor-dibus,
In - fun - 56 de, in - fun-de a - mo - rem cor-dibus, a - morem
220
57
bus, cor-dibus, cor-di - bus, 57 lumen ac - cen - de sen-sibus,
bus, cor-dibus, cor-di - bus, 57 lumen ac - cen - de sen-sibus,
cor-dibus, sen-sibus,
cor-dibus, et sen-si bus, ac - cen-de 57 lu - men sen-sibus, in-fun-de a-

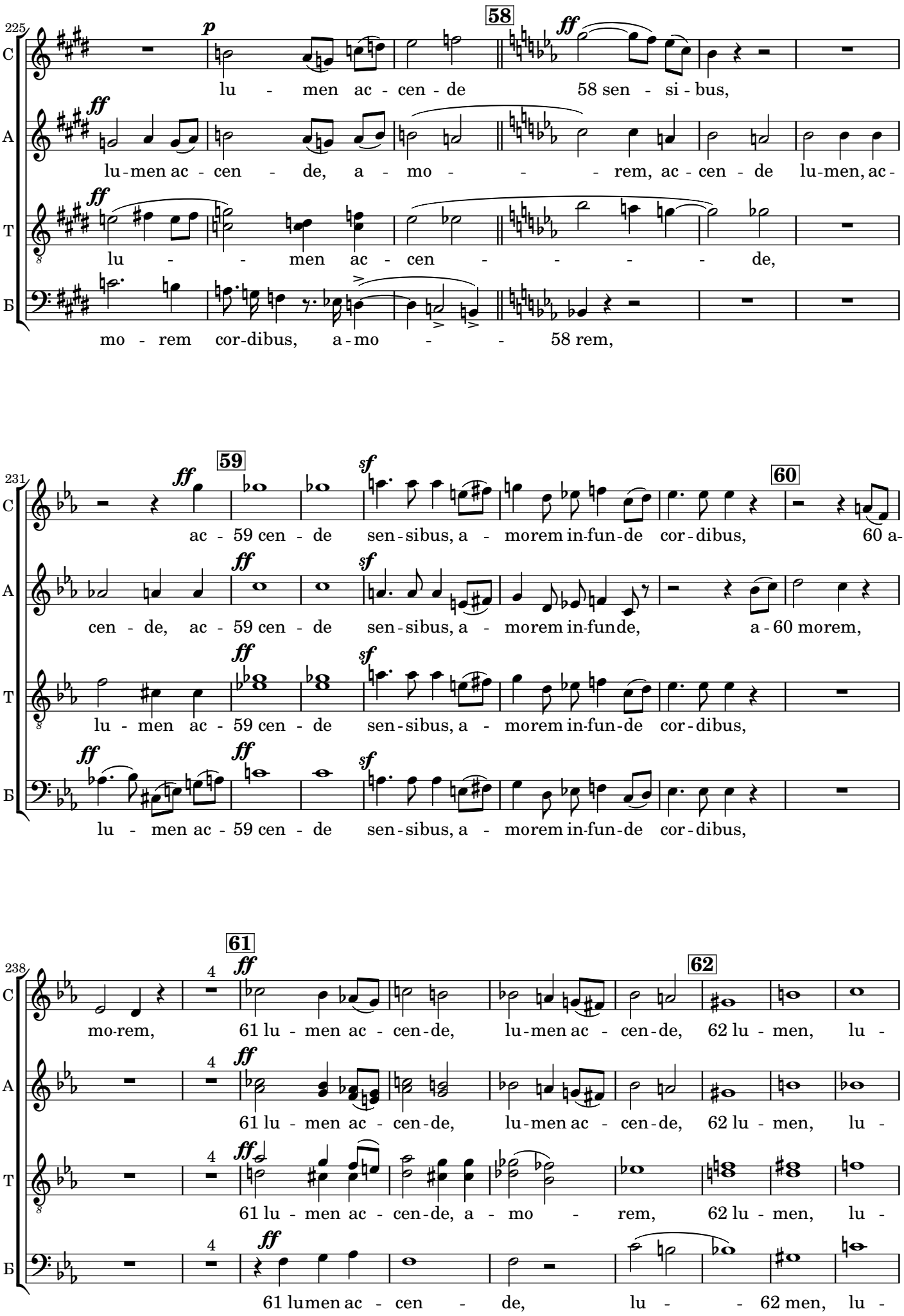
225
C
A
T
Б
p
ff
58
lu - men ac - cen - de
58 sen - si - bus,
lu-men ac - cen - de, a - mo - - - rem, ac - cen - de lu-men, ac-
lu - - men ac - cen - - - - - de,
mo - rem cor-dibus, a-mo - - 58 rem,
231
59
60
sf
ac - 59 cen - de sen-sibus, a - morem in-fun-de cor-dibus, 60 a-
cen - de, ac - 59 cen - de sen-sibus, a - morem in-funde, a-60 morem,
lu - men ac - 59 cen - de sen-sibus, a - morem in-fun-de cor-dibus,
lu - men ac - 59 cen - de sen-sibus, a - morem in-fun-de cor-dibus,
238
61
62
4
mo-rem, 61 lu - men ac - cen-de, lu-men ac - cen-de, 62 lu - men, lu -
61 lu - men ac - cen-de, lu-men ac - cen-de, 62 lu - men, lu -
61 lu - men ac - cen-de, a - mo - rem, 62 lu - men, lu -
61 lumen ac - cen - de, lu - - 62 men, lu -

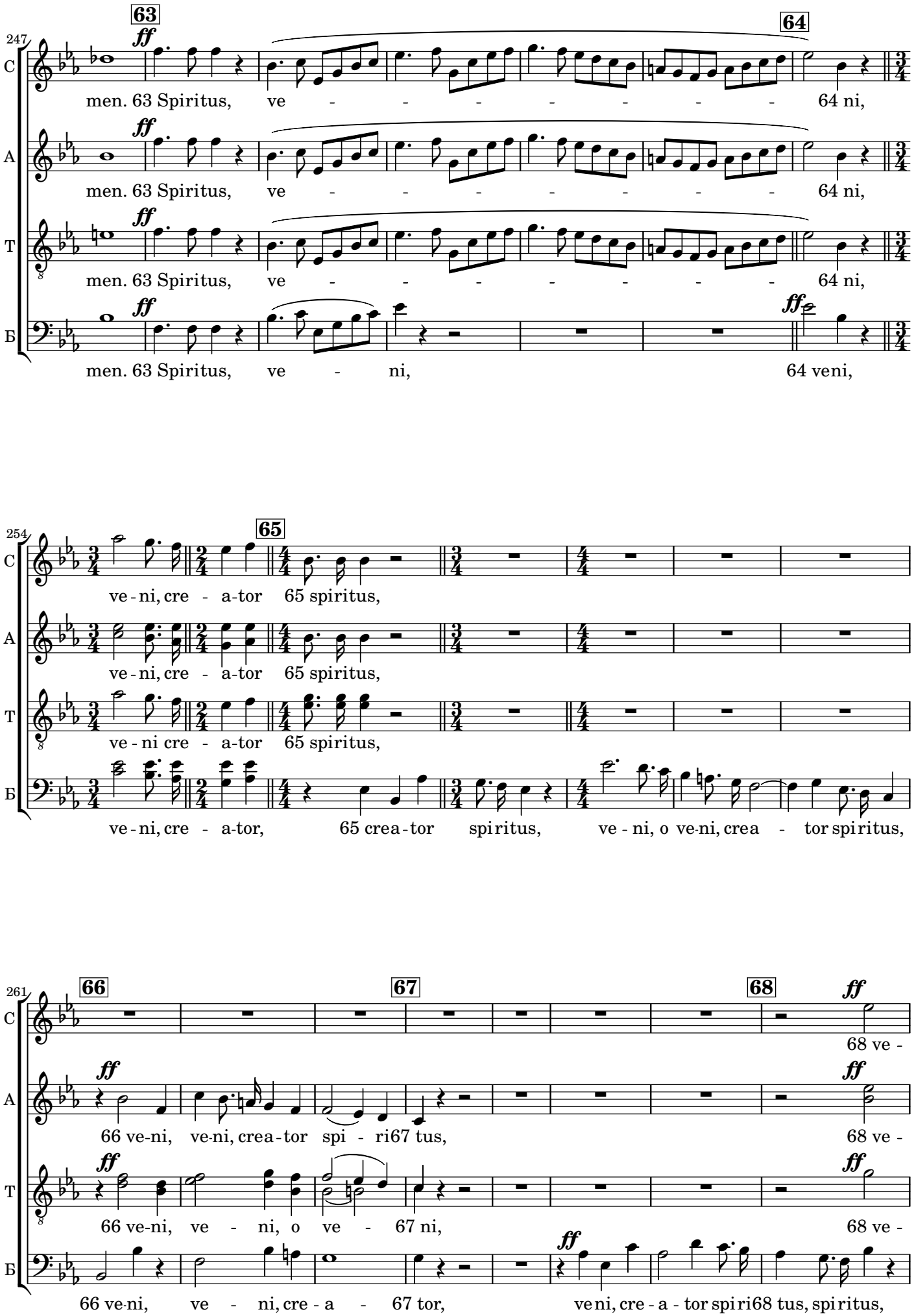
247
63
64
C
men. 63 Spiritus, ve - - - - - - - - 64 ni,
A
men. 63 Spiritus, ve - - - - - - - - 64 ni,
T
men. 63 Spiritus, ve - - - - - - - - 64 ni,
Б
men. 63 Spiritus, ve - ni, 64 veni,
254
65
C
ve - ni, cre - a-tor 65 spiritus,
A
ve - ni, cre - a-tor 65 spiritus,
T
ve - ni cre - a-tor 65 spiritus,
Б
ve - ni, cre - a-tor, 65 crea - tor spiritus, ve - ni, o ve-ni, crea - tor spiritus,
261
66
67
68
C
68 ve -
A
66 ve-ni, ve-ni, crea - tor spi - ri67 tus, 68 ve -
T
66 ve-ni, ve - ni, o ve - 67 ni, 68 ve -
Б
66 ve-ni, ve - ni, cre - a - 67 tor, veni, cre - a - tor spiri68 tus, spiritus,

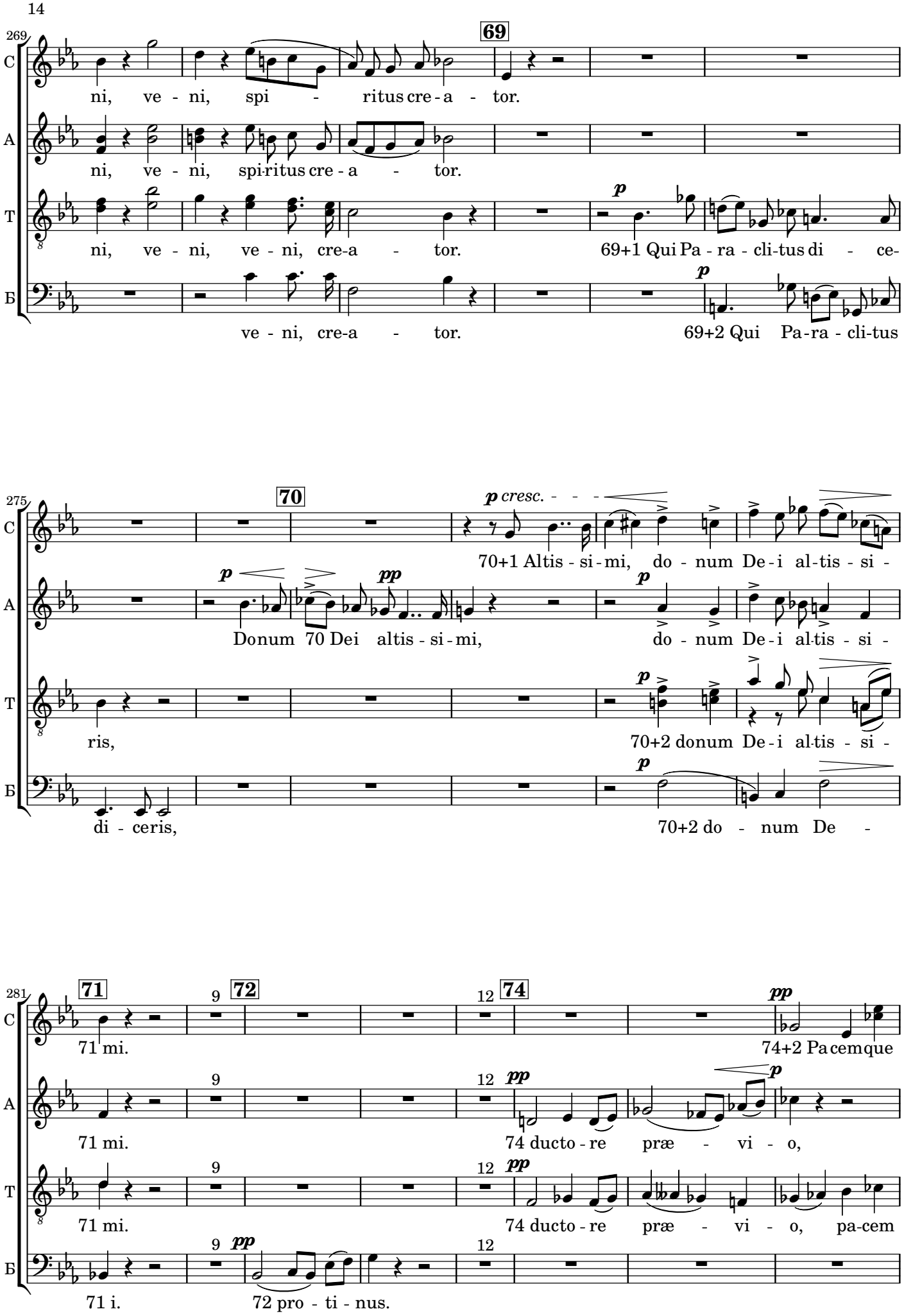
269
69
C
ni, ve - ni, spi - ritus cre - a - tor.
A
ni, ve - ni, spi-ritus cre - a - tor.
T
ni, ve - ni, ve - ni, cre-a - tor.
p
69+1 Qui Pa - ra - cli-tus di - ce-
Б
ve - ni, cre-a - tor.
p
69+2 Qui Pa-ra - cli-tus
275
70
p cresc.
70+1 Altis - si - mi, do - num De - i al-tis - si -
A
p
Donum 70 Dei altis - si - mi,
pp
p
do - num De - i al-tis - si -
T
ris,
p
70+2 donum De - i al-tis - si -
Б
di - ceris,
p
70+2 do - num De -
281
71
71 mi.
9
72
72 pro - ti - nus.
12
74
pp
74+2 Pa cem que
A
71 mi.
74 ducto - re præ - vi - o,
T
71 mi.
74 ducto - re præ - vi - o, pa-cem
Б
71 i.

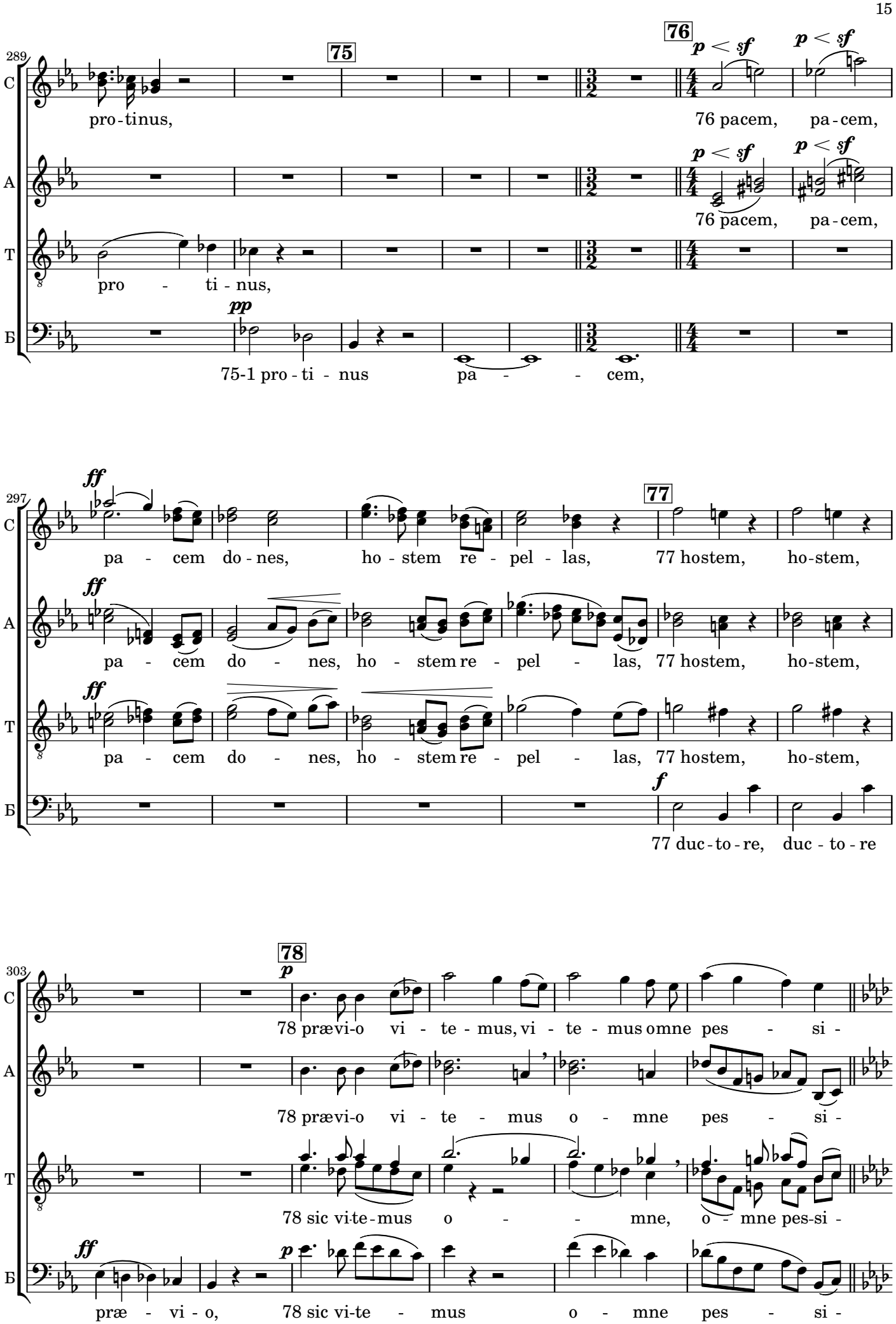
289
C
A
T
Б
75
76
p < sf
p < sf
pro-tinus,
76 pacem, pa-cem,
p < sf
p < sf
76 pacem, pa-cem,
pro - ti-nus,
pp
75-1 pro-ti-nus
pa - - cem,
297
ff
77
pa - cem do-nes, ho-stem re-pel-las, 77 hostem, ho-stem,
ff
pa - cem do - nes, ho - stem re-pel - las, 77 hostem, ho-stem,
ff
pa - cem do - nes, ho - stem re-pel - las, 77 hostem, ho-stem,
f
77 duc-to-re, duc - to-re
303
78
p
78 prævi-o vi - te-mus, vi - te-mus omne pes - si -
78 prævi-o vi - te - mus o - mne pes - si -
78 sic vi-te-mus o - - mne, o - mne pes-si -
ff
p
præ - vi-o, 78 sic vi-te - mus o - mne pes - si -

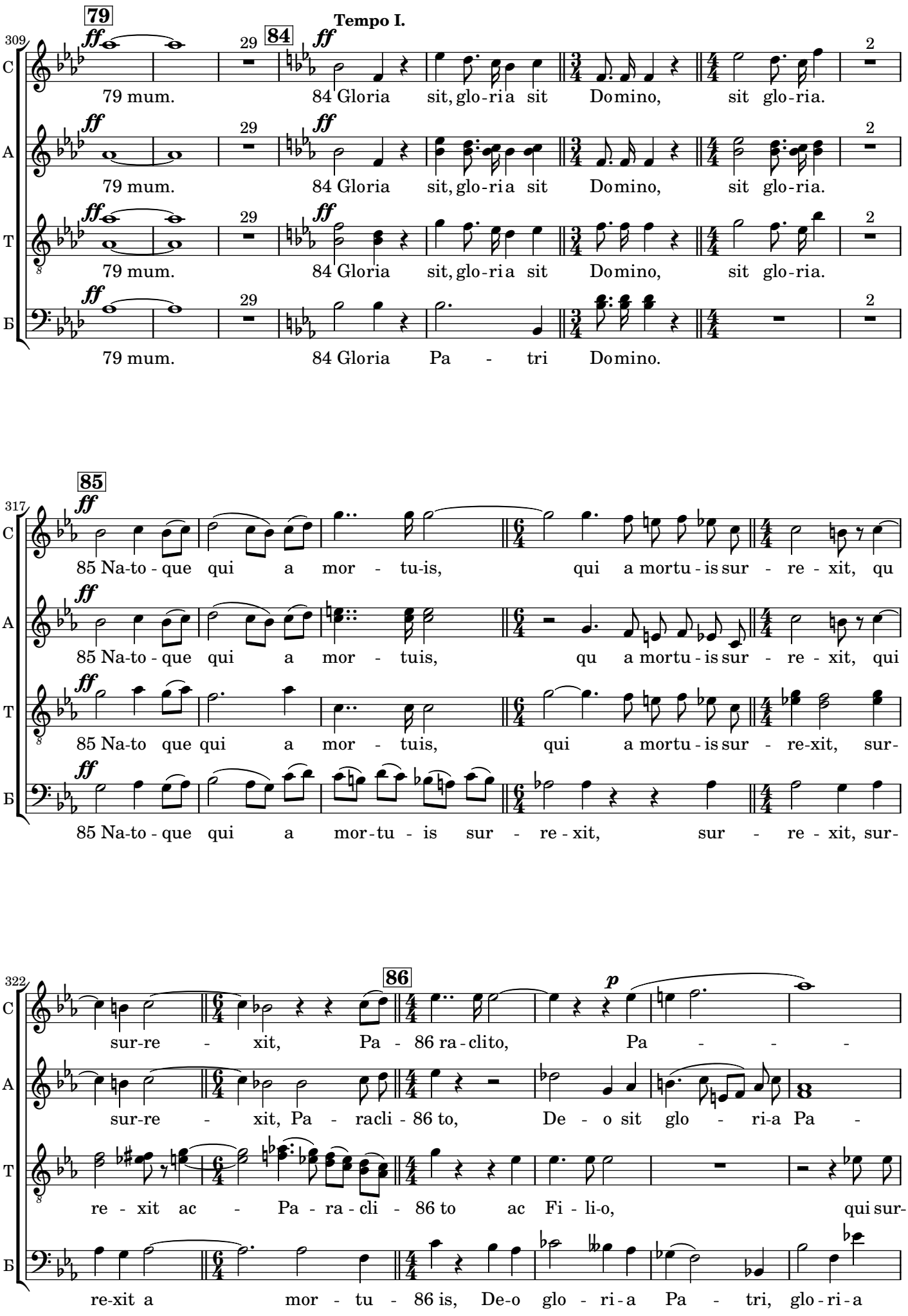
79
Tempo I.
84
85
86
309
317
322
C
A
T
Б
79 mum.
84 Gloria sit, glo-ri a sit Domino, sit glo-ria.
84 Gloria Pa - tri Domino.
85 Na-to-que qui a mor - tu-is, qui a mortu-is sur - re - xit, qu
85 Na-to-que qui a mor - tuis, qu a mortu-is sur - re - xit, qui
85 Na-to que qui a mor - tuis, qui a mortu-is sur - re-xit, sur-
85 Na-to-que qui a mor-tu - is sur - re-xit, sur - re - xit, sur-
sur-re - xit, Pa - 86 ra-clito, Pa - - -
sur-re - xit, Pa - racli-86 to, De - o sit glo - ri-a Pa -
re - xit ac - Pa - ra - cli - 86 to ac Fi - li-o, qui sur-
re-xit a mor - tu - 86 is, De-o glo - ri-a Pa - tri, glo-ri-a

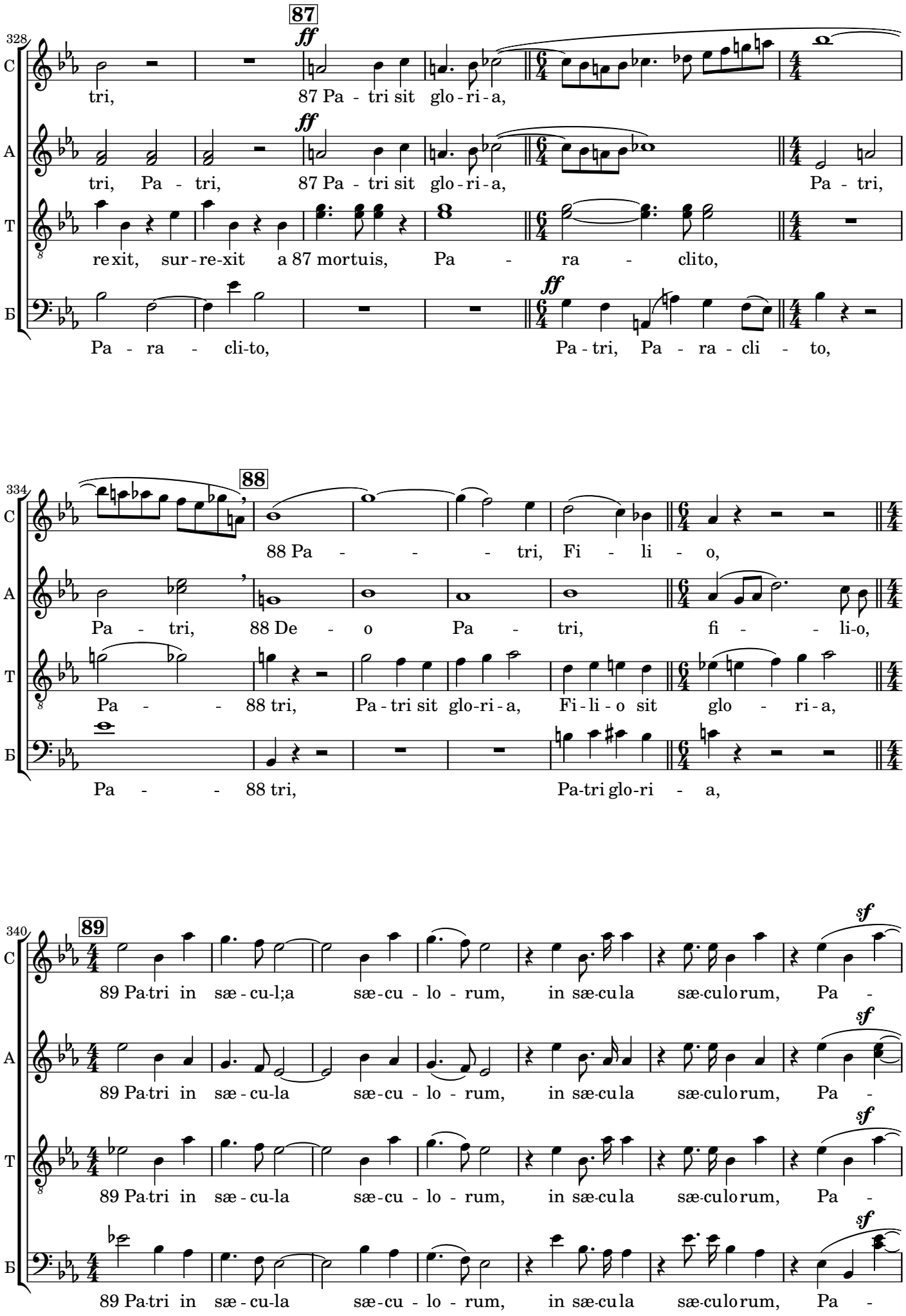
328
87
ff
C
tri,
87 Pa - tri sit glo - ri - a,
A
tri, Pa - tri,
87 Pa - tri sit glo - ri - a,
Pa - tri,
T
re xit, sur - re - xit a 87 mortuis, Pa - ra - clito,
Б
Pa - ra - cli-to,
Pa - tri, Pa - ra - cli - to,
334
88
C
88 Pa - - - tri, Fi - li - o,
A
Pa - tri, 88 De - o Pa - tri, fi - - li-o,
T
Pa - - 88 tri, Pa - tri sit glo-ri - a, Fi - li - o sit glo - ri - a,
Б
Pa - - 88 tri, Pa-tri glo-ri - a,
340
89
sf
C
89 Pa-tri in sæ - cu-l;a sæ - cu - lo - rum, in sæ-cula sæ-culorum, Pa -
A
89 Pa-tri in sæ - cu-la sæ-cu - lo - rum, in sæ-cula sæ-culorum, Pa -
T
89 Pa-tri in sæ - cu-la sæ-cu - lo - rum, in sæ-cula sæ-culorum, Pa -
Б
89 Pa-tri in sæ - cu-la sæ-cu - lo - rum, in sæ-cula sæ-culorum, Pa -

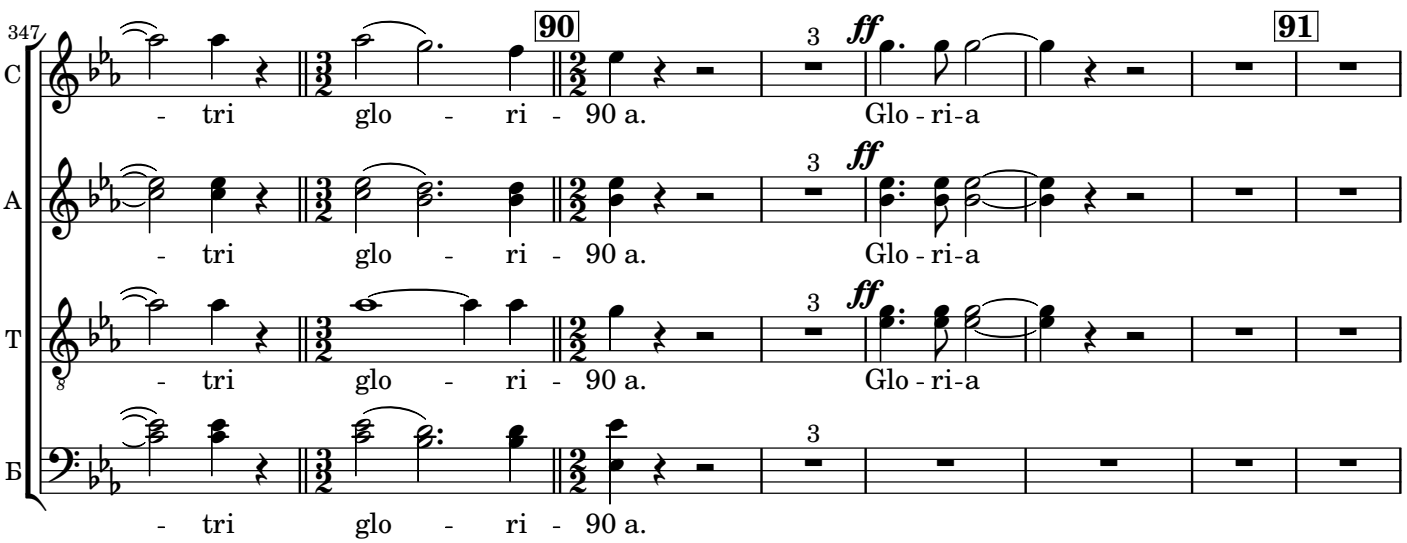
347
C
A
T
Б
90
91
ff
3
- tri glo - ri - 90 a.
Glo - ri-a

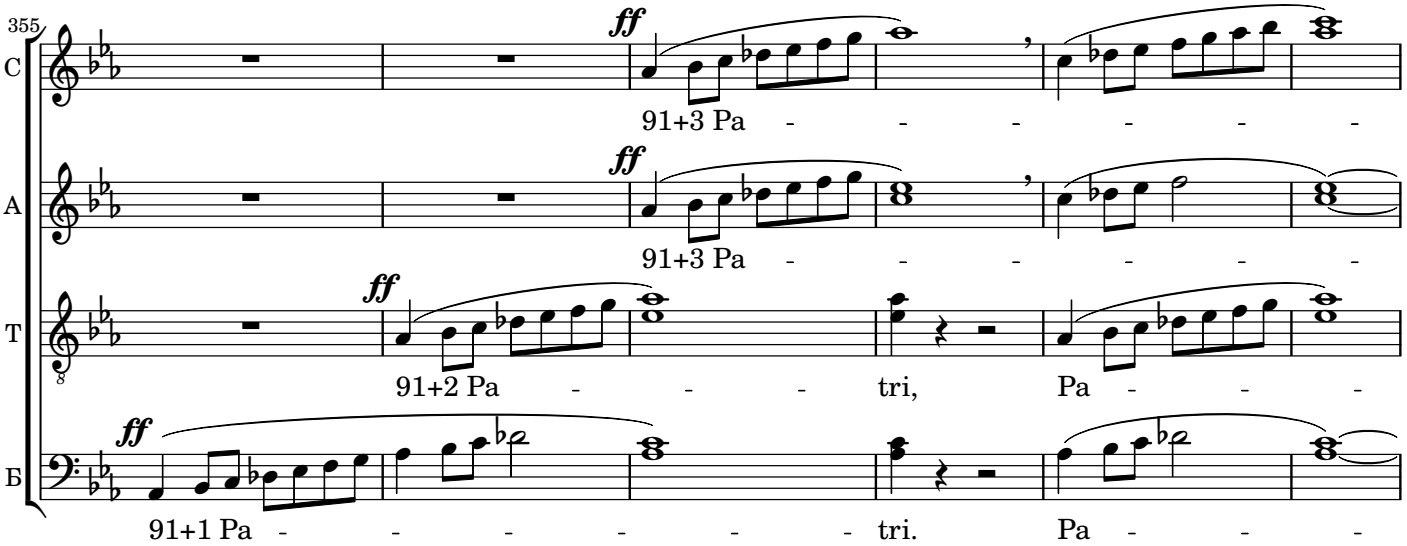
355
C
A
T
Б
ff
91+3 Pa - - - - - - -
91+2 Pa - - - tri, Pa - - -
91+1 Pa - - - - - - tri. Pa - - -

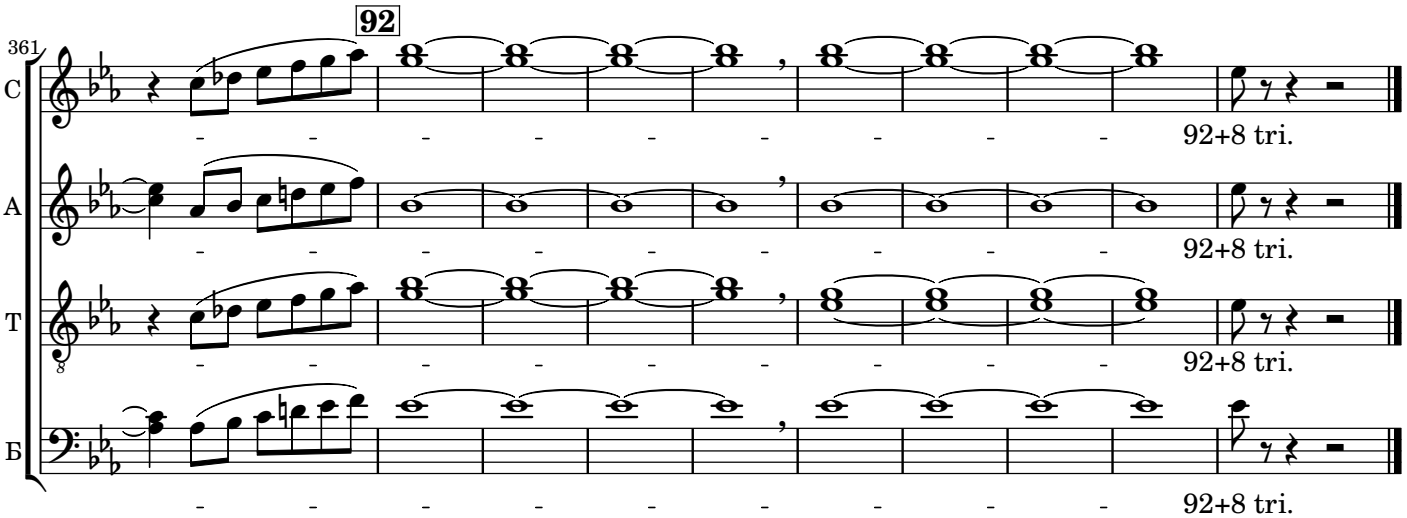
361
C
A
T
Б
92
- - - - - - - - - 92+8 tri.